ROPEX 2009
PREVIEW

May 15–17 at ESL Sports Center
2700 Brighton Henrietta Townline Road
Henrietta, New York
Friday 11–6 • Saturday 10–5 • Sunday 10–3
Free Admission and Parking

Rochester Philatelic Association
since 1913
Rpa

Show Cancels & Cachets

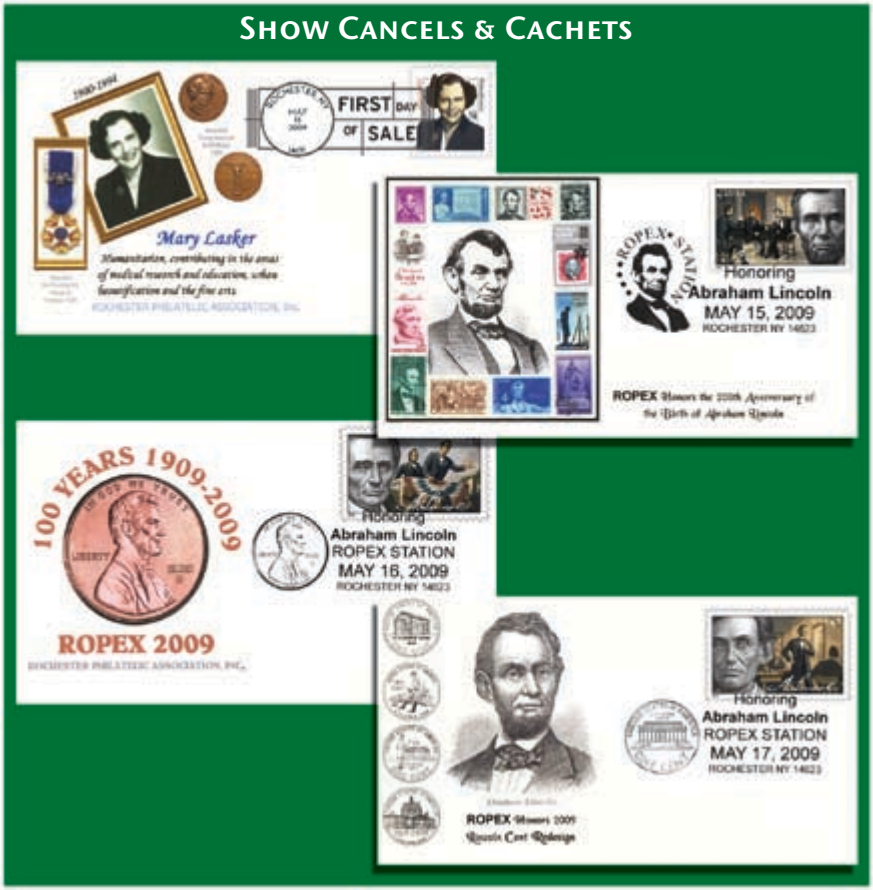

Serviced Cachets Order Form

Cover	Quantity	Price	Total
Mary Lasker First Day of Sale		$3.00	
Lincoln With Stamps		$2.00	
Lincoln Penny Centennial		$2.00	
Lincoln With Pennies		$2.00	
Set of Three Lincoln Themes		$5.00	
Total			

Please provide a stamped, self-addressed envelope.

Please make checks payable to:

ROPEX 2009
P. O. Box 10206, Brighton Station
Rochester, NY 14610-0206

Cover Photo: Maurice R. Sharp — Booklet: Albert W. Starkweather / Design on Demand

LINDNER

Come Visit Us At ROPEX!
Booth 29

LINDNER Publications has all of your stamp supplies and accessories. Check out our great deals on Stockbooks, Magnifiers, FDC-Albums, and so much more!

We have the storage solutions for YOU.

LINDNER Publications, Inc. 800-654-0324
PO Box 5056 Syracuse, NY 13220 · www.lindner-usa.com

SAVE NOW!

Order now and save 20% off our catalog prices.
Please use Coupon Code: MP909 to save !

Show Schedule

Thursday, May 14

8 a.m.–6 p.m.	Ropex setup (exhibitors and dealers welcome 1–6 p.m.)

Friday, May 15

9:30–11 a.m.	Early bird bourse — $20 entry fee for collectors and dealers
10:30–11 a.m.	Mary Lasker first day of sale ceremony (Room 1)
11 a.m.	Show opens: Welcome and ribbon cutting ceremony, show entrance
11 a.m.–6 p.m.	Prize drawings throughout the day
1–2 p.m.	ACE (Art Cover Exchange) general meeting (Room 1)
6 p.m.	Show closes

Saturday, May 16

10 a.m.	Show opens
10 a.m.–5 p.m.	Prize drawings and youth activities throughout the day
Noon–5 p.m.	Cachetmakers' bourse
Noon–1 p.m.	Empire State Postal History Society trading hour and Buffalo postal history presentation (Room 1)
1–2 p.m.	Empire State Postal History Society annual meeting (Room 1)
1–2 p.m.	Walk-through discussion of exhibits — all welcome (Frame 1)
2–3 p.m.	American Association of Philatelic Exhibitors seminar (Room 1)
3–4:30 p.m.	Judges exhibit critique (Room 1)
5 p.m.	Show closes
6–6:30 p.m.	Awards banquet cocktails (Domenico's Ristorante)
6:30 p.m.	Awards banquet (Domenico's Ristorante)

Sunday, May 17

10 a.m.–3 p.m.	Prize drawings and youth activities throughout the day
1–2 p.m.	Federation of New York Philatelic Societies meeting (Room 1)
3 p.m.	Show closes
3 p.m.	Exhibitors reception and exhibit pickup

Essential Information for Philatelists!

Stamp Insider

Seeing Is Believing!

Bimonthly $10.00 per year.

To subscribe or for a sample copy:

Federation of New York Philatelic Societies

1105 Union St., Schenectady, NY 12308-2805

www.nystampclubs.org

Dealers

1840–1950 Mostly Stamps — U.S., British Empire, and worldwide stamps, covers, lots
Dave Allego — Worldwide covers, cinderellas, and ephemera
Amberman Postal History — U.S. 19th and 20th century covers
Bardo Stamps — U.S. #1 to present
Tom Baron Covers — 20th century U.S. covers
Britannia Enterprises — Worldwide covers, cinderellas, and ephemera
Christopher/Richard Covers — Worldwide covers
The Cover Connection — U.S. and worldwide covers
Al Greco Stamps — U.S. and worldwide stamps, U.S. and Canadian revenues
William H. Hatton — U.S. stamps, worldwide covers, postcards, and literature
Lindner Publications — Supplies, gifts, and accessories
McCloud Stamps & Covers — U.S., Canada, France, and worldwide
NunesNook — U.S. and worldwide covers, and ephemera
Plateblocketc — U.S. stamps, plate blocks, and covers
Les Rosen — U.S. and worldwide FDCs and maxicards
Rosen Dollar Table — Stamps, covers, etc.: everything $1 or less
John L. Rudnicki — Poland, back of the book and collections, topicals including Europa
Robert C. Swed — U.S. used stamps and covers, and classic FDCs
Toga Associates — British Empire and worldwide stamps
Tom's Stamps — Classic U.S. mint/used, worldwide stamps, and lots
Al "Doc" Turner — Classic U.S., British North America, and Scandinavia
Doug Weisz U.S. Covers — U.S. covers: FDCs, naval, flights, and events
S. J. Willis Stamps — U.S. and foreign stamps, especially pre-1960
Laurence L. Winum — U.S. and Germany stamps and covers
Fred Zaganiacz Stamps — Worldwide stamps / covers, U.S. covers,and topicals

Cachetmakers

Armstrong Cachets — Hand-drawn cachets
CL Cachets — Award-winning, single-color cachets, including Ropex 2008 FDOIs
3-DLAZ Cachets — Limited edition handmade 3D cachets

Raffles

There will be a special raffle for a stamp quilt created by Diane Bombard in addition to a Chinese ("you choose") raffle which will feature items donated by local businesses and RPA members. Both are only for those 18 and older. Tickets for both raffles are $1 each and will be drawn on Sunday, May 17 at 1:30 p.m. Ticket holders need not be present to win. Go to www.rpastamps.org/ropex.html for updated information.

United States

Join us at ROPEX Table 16

- MODERN MINT
- PRE-1940 USED
- PRE-1940 MINT
- PLATE BLOCKS
- CUT SQUARES
- REVENUES
- BACK-of-BOOK

Also Available ...

FREE PRICE LISTS

Including All Areas of AUSTRIA, CANADA, DENMARK, FRANCE, GERMANY, GREAT BRITAIN, ICELAND, IRELAND, JAPAN, MONACO, NORWAY & SWEDEN

LAURENCE L. WINUM

P. O. Box 247, Dept. Y
Walden, NY 12586

APS 51900 • ARA 1970 • Est. 1964

1-800-914-8090

E-mail: winum@frontiernet.net

John L. Rudnicki

Dealer in Fine Stamps at ROPEX Table 20

Buy & Sell

Poland is my specialty!
I also deal in
Japan, Germany, Berlin, DDR, Vatican, Canada, Ireland, Sweden, Iceland & Europa

25 DeForest Drive
Brampton, ON L7A 2Y1
Canada (905) 495-0603

e-mail: rudnicki@rogers.com

Member

ADVENTURE GRAPHICS

The Power of Color

1234 Round Table, Dallas, TX 75247
800-851-7996 • www.advenuregraphics.com

Welcome To Albany ...
It's Time To Visit and Exhibit!

StampExpo 400 is a one-time APS-recognized national exhibition. Planned are 200+ frames of competitive philatelic exhibits, a national literature competition, a cachet contest, Stamp Camp USA, 120 dealers, and much more.

Plan now to attend and exhibit! For more show information and accommodation details, visit our web site or contact:

Show Treasurer
Ronald K. Ratchford
1105 Union Street
Schenectady, NY 12308-2805
rratchford@nystampclubs.org

View of Albany from the East by Jim Flosdorf
Professor Emeritus of The Sage Colleges (www.jfpan.com)

September 25–27, 2009
Empire State Plaza, Albany

Federation of New York Philatelic Societies, Inc.

ExploreNY.com

StampExpo400.org

HUDSON • FULTON • CHAMPLAIN

PlateBlockEtc

Visit Me at Ropex Table 2

Offering & Buying

U.S. Singles, Blocks, Mini Sheets

Cell Phone: 678-595-7827

Dick Hall

P. O. Box 2552, Fort Myers Beach, FL 33932

e-mail plateblocketc@yahoo.com

Download price lists from —

www.geocities.com/plateblocketc

& see my listings on stampwants.com & eBay.com

P. O. Box 10206, Brighton Station
Rochester, NY 14610-0206

To be removed from this mailing list, e-mail stmptms@frontiernet.net
or write to the ROPEX post office box.